

P29-178

John McDowel

Henry Black's heirs

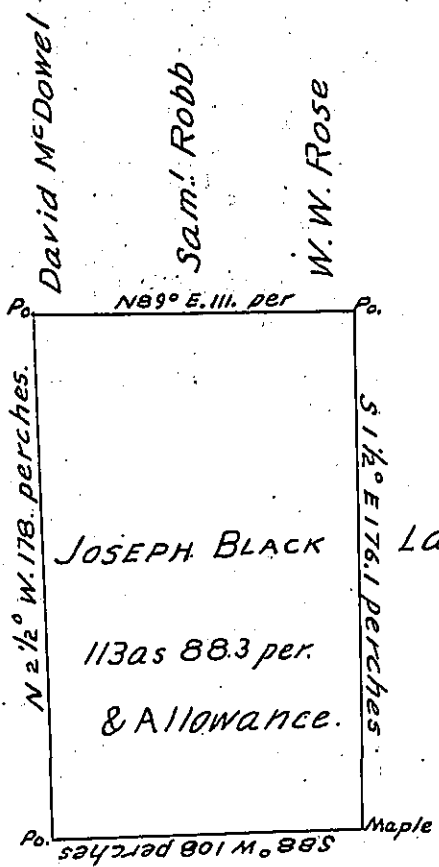

Land of John Whitaker

Surveyed the above plot of land for Joseph Black Situate on the Waters of Wolf creek in the township of Pine Mercer Co. Pa. in pursuance of the Actual Settlement of John Galbraith late of said Township dec'd, having prior to his death sold the same to the said Joseph Black (all of which will be duly shown) on which is erected one saw-mill, one dwelling house with Kitchen attached, one blacksmith shop and one frame barn and Serenty five acres cleared and cultivated, and the Said Tract does not appear to have been surveyed or appropriated to any other person by the evidence of the surveyors books and other evidences in my office. Surveyed Aug. 12. 1856.

William Miller }
 Joseph Caldwell } Sworn.
 Chairmen

O. H. Gould
 County Surveyor
 Mercer Co. Pa

To Hon J. Porter Brawley
 Surveyor General Penna

IN TESTIMONY that the above is a copy of the original remaining on file in the Department of Internal Affairs of Pennsylvania, made conformably to an Act of Assembly approved the 16th day of February, 1833, I have hereunto set my Hand and caused the Seal of said Department to be affixed at Harrisburg, this twenty-fifth day of January 1904.

Isaac D. Pearson
 Secretary of Internal Affairs.